

SAP Business One

Managing Intercompany 2.0 in Different Servers

Wesley Honorato
April 16, 2015

Agenda

- Identifying the Environment
- Installation Process
- Particularities
- Q&A

Agenda

- **Identifying the Environment**
- Installation Process
- Particularities
- Q&A

Identifying the Environment

- Quantity of servers available in the environment (i.e. 2 servers: **Americas** and **EMEA+APJ**)
- Desire Landscape by the customer (i.e. Consolidation)
- Localizations needed in the implementation
- Maintaining the environment (complexity)

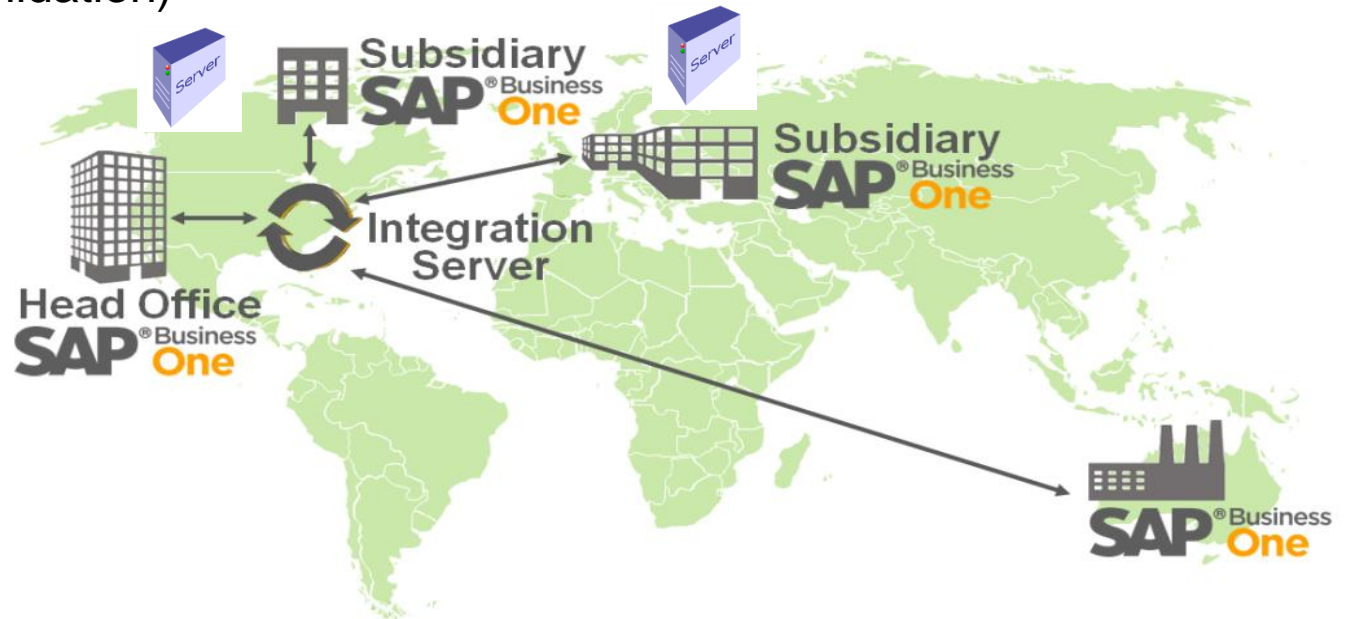

Identifying the Environment

Server 1: Americas

- Microsoft SQL Server
- SAP Business One 9.1 PL X*
- SAP Business One DI Proxy Service
- SAP Business One EventSender Service
- Intercompany Add-on (all databases using ICO)
- SAP Business One Integration Service
- Intercompany Scenario

Server 2: EMEA + APJ

- Microsoft SQL Server
- SAP Business One 9.1 PL X*
- SAP Business One DI Proxy Service
- SAP Business One EventSender Service
- Intercompany Add-on (all databases using ICO)

** Same PL for ALL databases in the environment*

Agenda

- Identifying the Environment
- **Installation Process**
- Particularities
- Q&A

Installation Process

Important: SAP Business One 9.1 Server and Client Components are already installed in the customer's environment

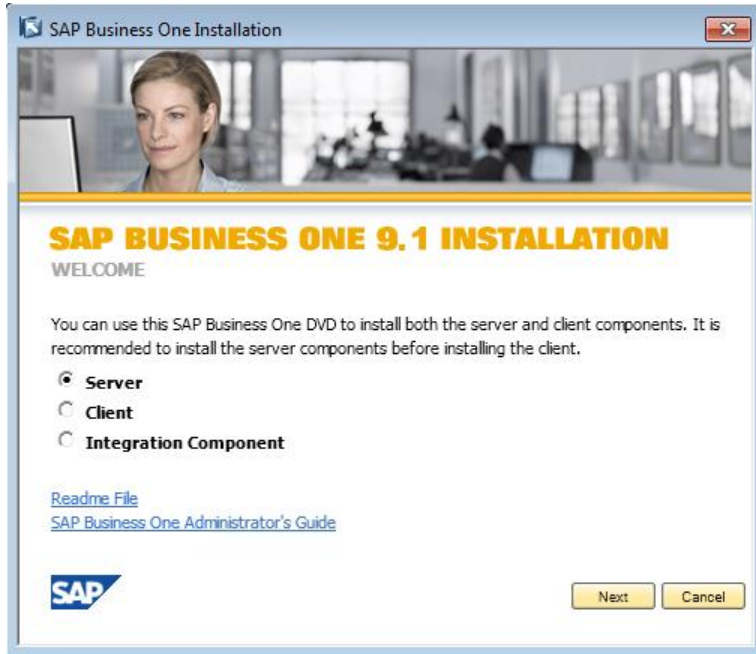

Installation Process (Server 1)

Server 1: Americas

- From the SAP Business One package, install the Integration Solution Components

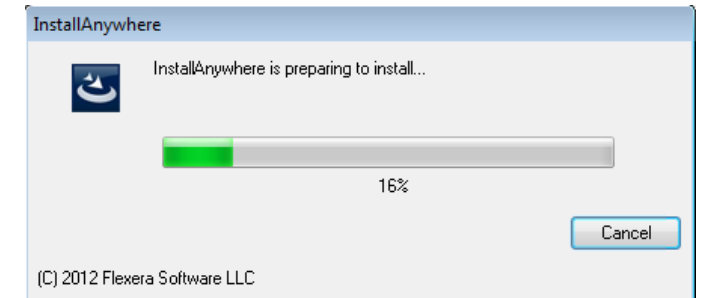

Installation Process (Server 1)

Server 1: Americas

- Define a path where you want the integration to be installed

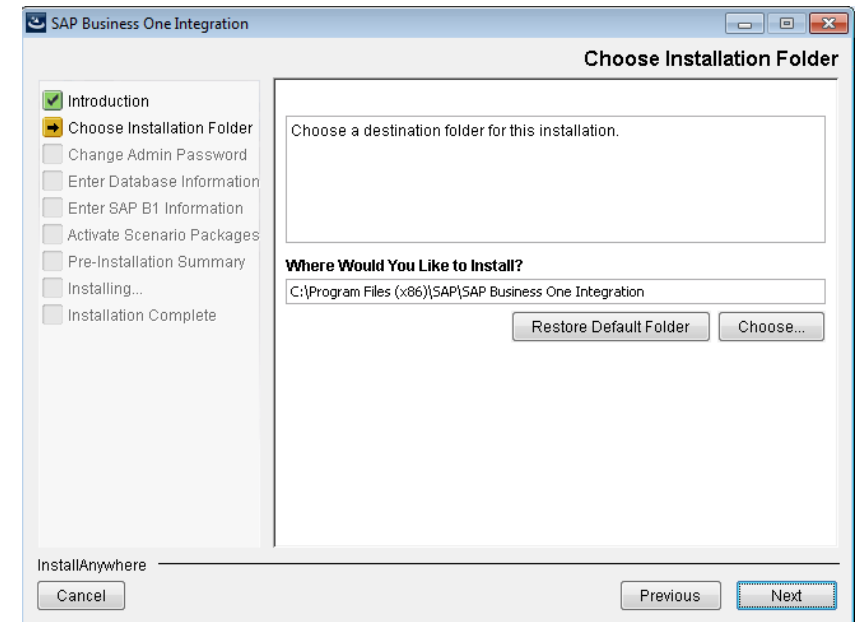
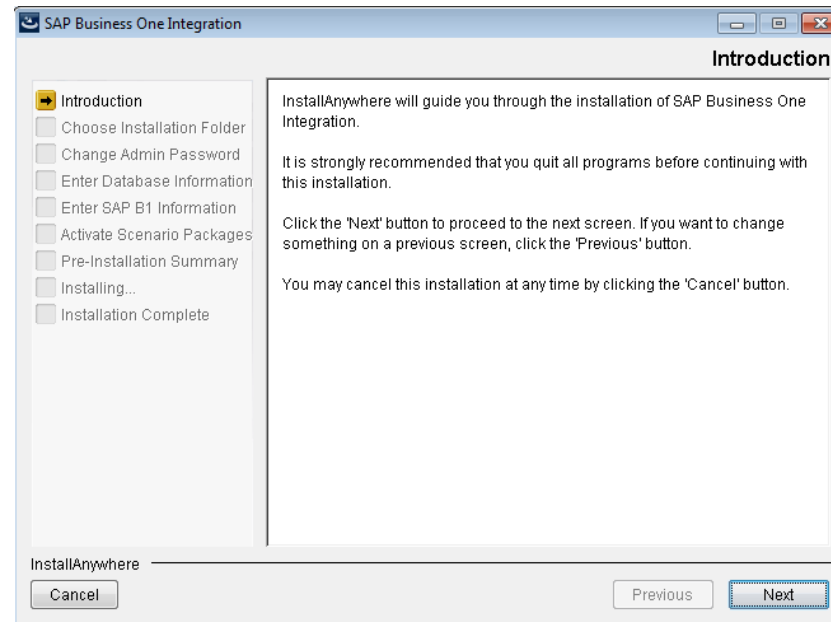

Installation Process (Server 1)

Server 1: Americas

- Ensure this server presents all components from the Integration package installed
- Include an administrator password to be used by the B1iadmin user

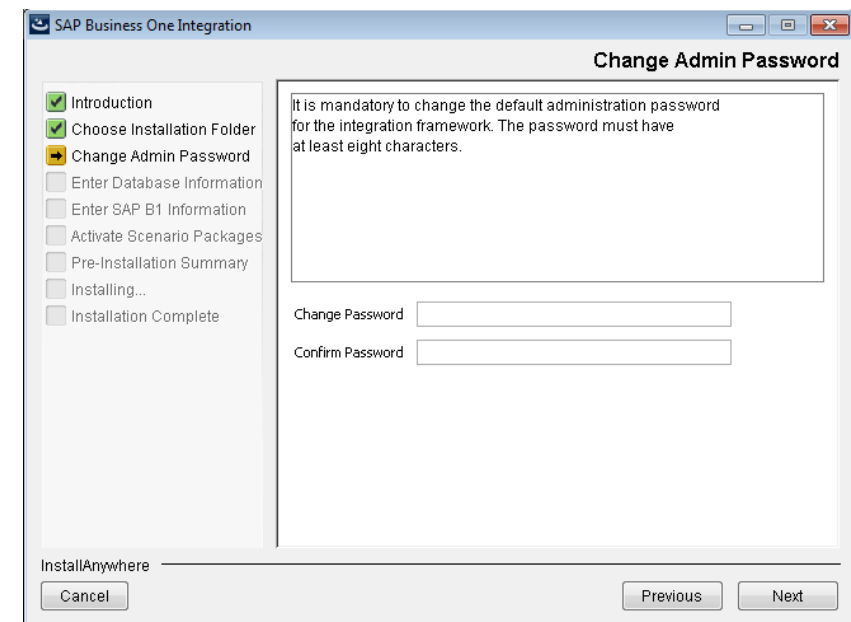
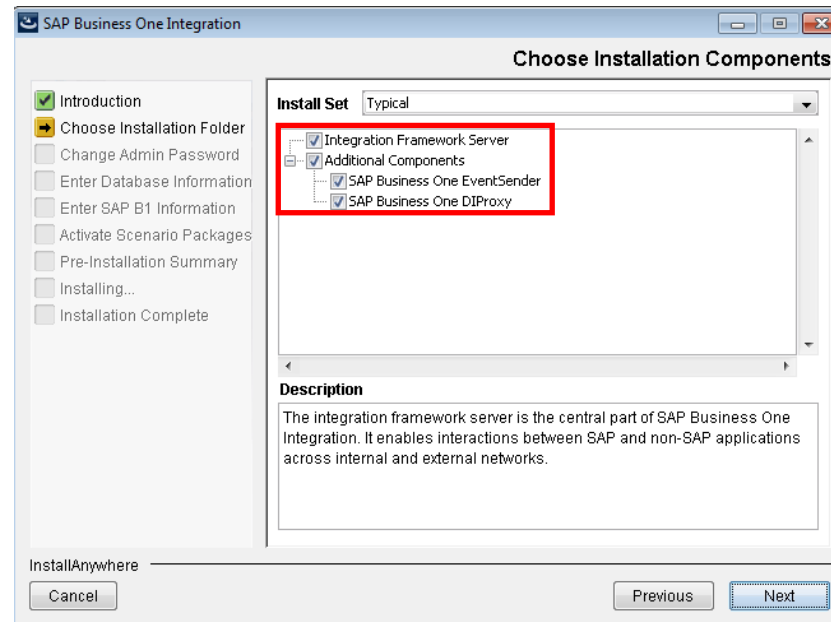

Installation Process (Server 1)

Server 1: Americas

- Select the correct database type (SQL, HANA etc)
- Include the correct password to connect to the server
- Include the B1i password

Installation Process (Server 1)

Server 1: Americas

- Activate the desired packages (i.e. Mobile)
- Verify the summary and Install the Integration package

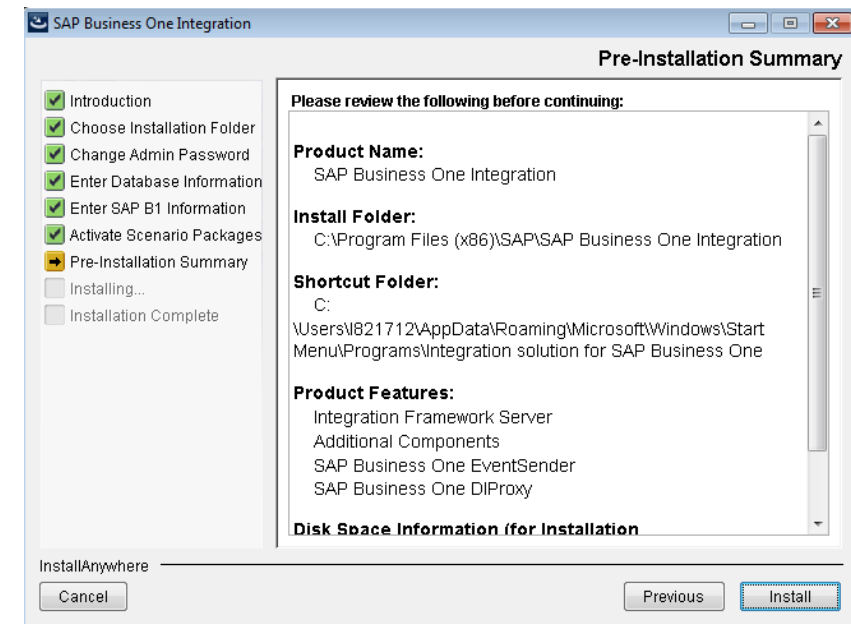
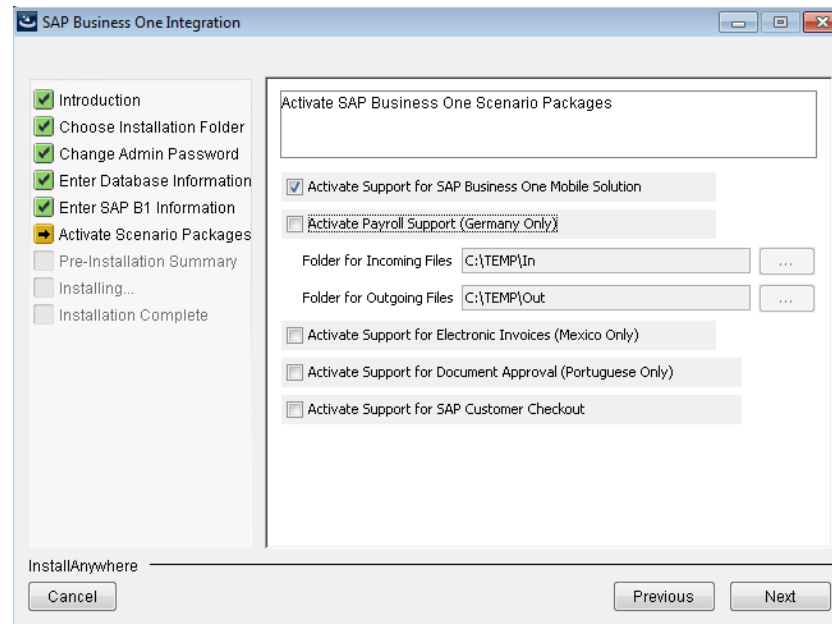

Installation Process (Server 1)

Server 1: Americas

- Start the installation process
- Make sure to complete the installation properly

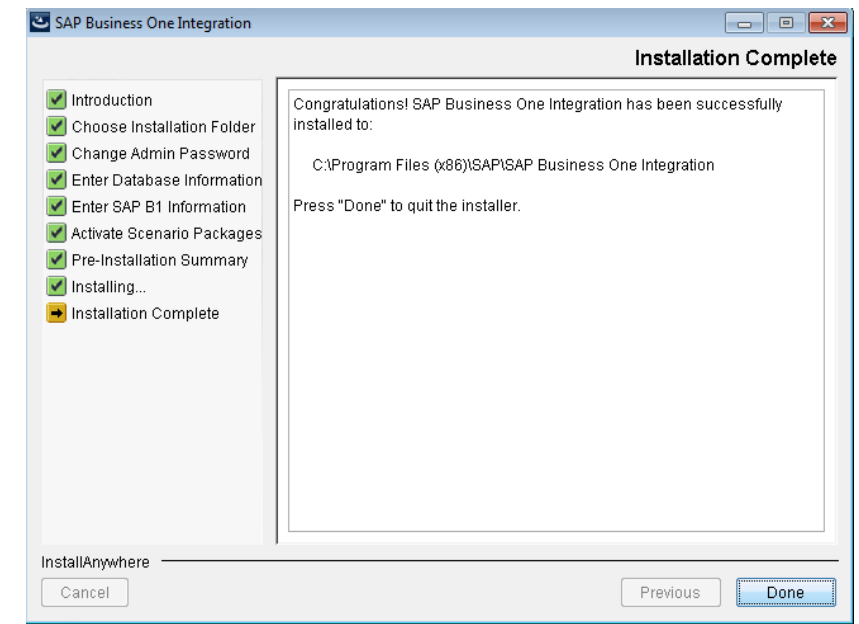
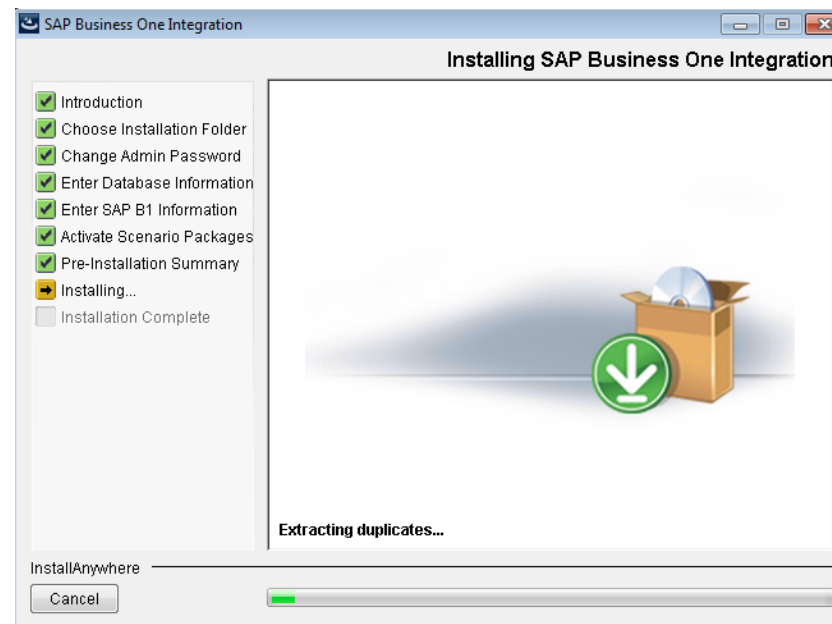

Installation Process (Server 2)

Server 2: EMEA + APJ

- From the SAP Business One package, install the Integration Solution Components

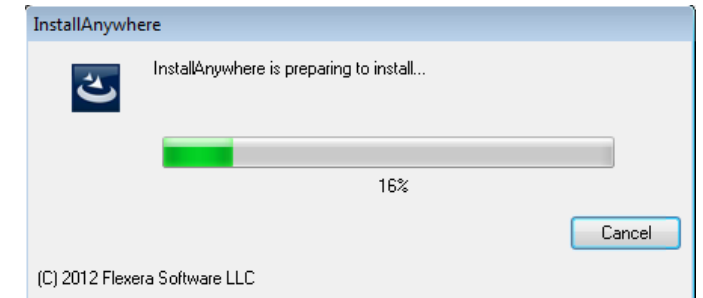

Installation Process (Server 2)

Server 2: EMEA + APJ

- Define a path where you want the integration to be installed

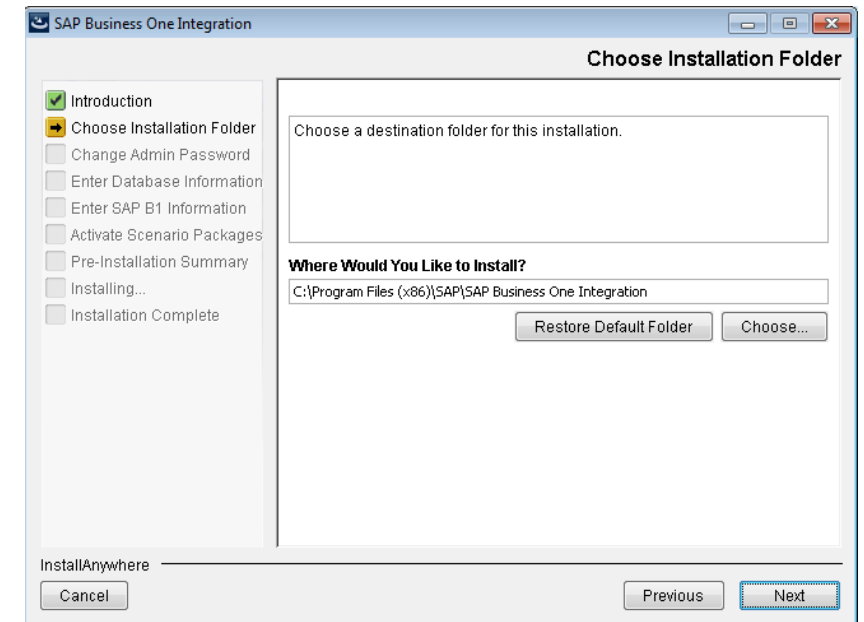
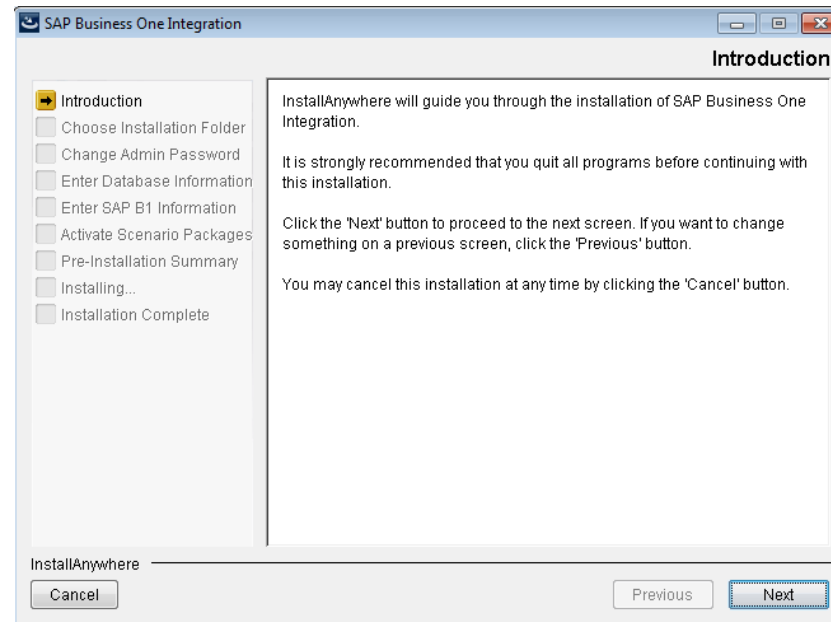

Installation Process (Server 2)

Server 2: EMEA + APJ

- Make sure to UNCHECK “Integration Framework Service”
- SAP Business One EventSender is **mandatory**
- SAP Business One DI Proxy is **optional**

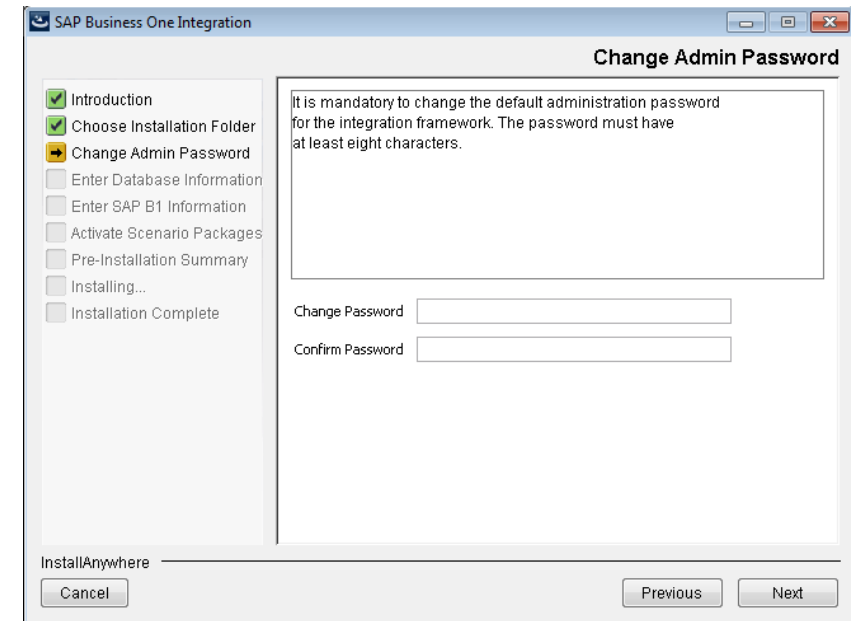
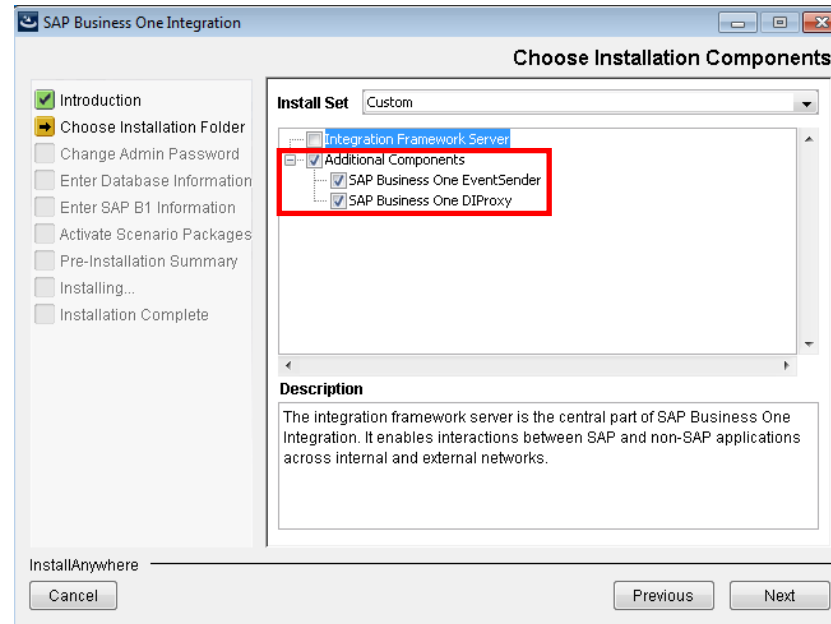

Installation Process (Server 2)

Server 2: EMEA + APJ

- Since the “Integration Framework Service” will not be installed, wizard jumps to the “Summary” screen
- Press Install

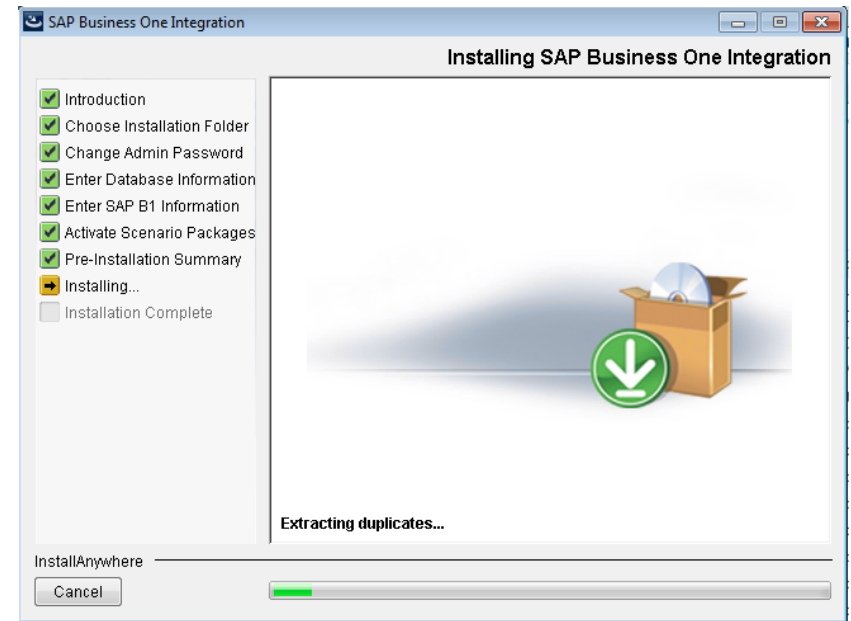
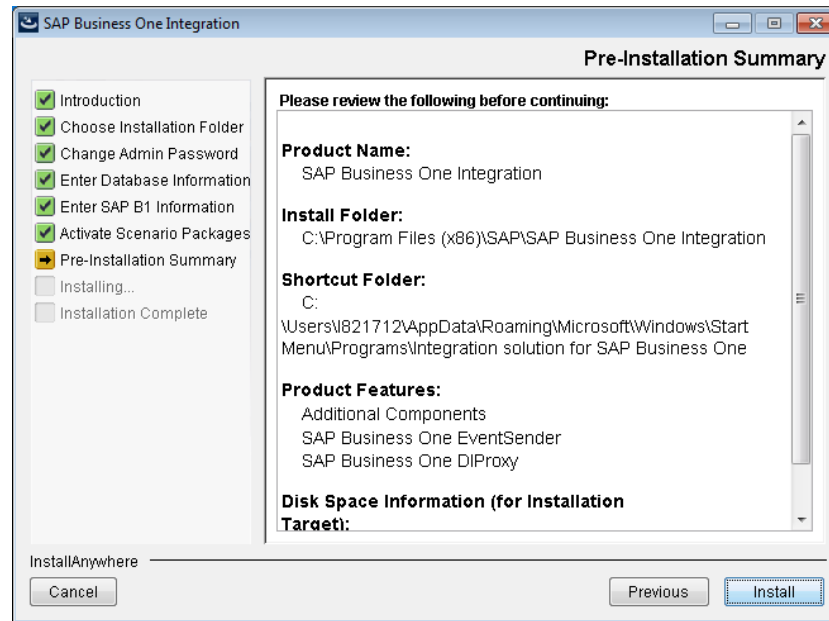

Installation Process

Important: This training does **NOT** include the installation of the components highlighted in **RED** below

Server 1: Americas

- Microsoft SQL Server
- SAP Business One 9.1 PL X*
- SAP Business One DI Proxy Service
- SAP Business One EventSender Service
- **Intercompany Add-on (all databases using ICO)**
- SAP Business One Integration Service
- **Intercompany Scenario**

Server 2: EMEA + APJ

- Microsoft SQL Server
- SAP Business One 9.1 PL X*
- SAP Business One DI Proxy Service (optional)
- SAP Business One EventSender Service
- **Intercompany Add-on (all databases using ICO)**

* Same PL for ALL databases in the environment

Agenda

- Identifying the Environment
- Installation Process
- **Particularities**
- Q&A

Particularities

- All the components must be maintained in the same version and path level
- After the complete installation, EventSender from **server 2** needs to point to Integration Service from **server 1**
- Connections must be working properly for all databases in the SLD (Integration – **server 1**)
- Entries in SLD from **server 2** must be created manually in **server 1**
- The environment will present 2 SBO-Commons (which is OK)
- Only databases necessary for the Intercompany solution need to be created in the integration server
- Important to create a strategy to backup all databases at the same time
- Mixing Intercompany and Multi-branch functionalities is **NOT** supported in the same environment

Particularities

Server 1: Americas

- SAP Business One Integration Service installed

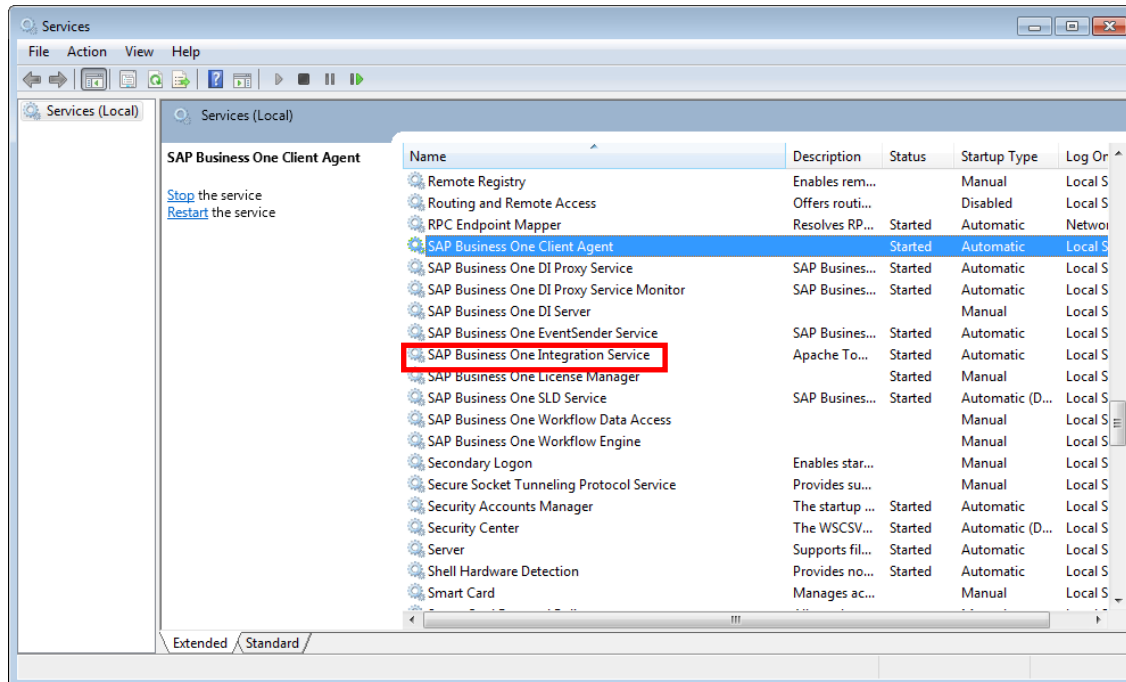

Server 2: EMEA + APJ

- SAP Business One Integration Service **NOT** installed

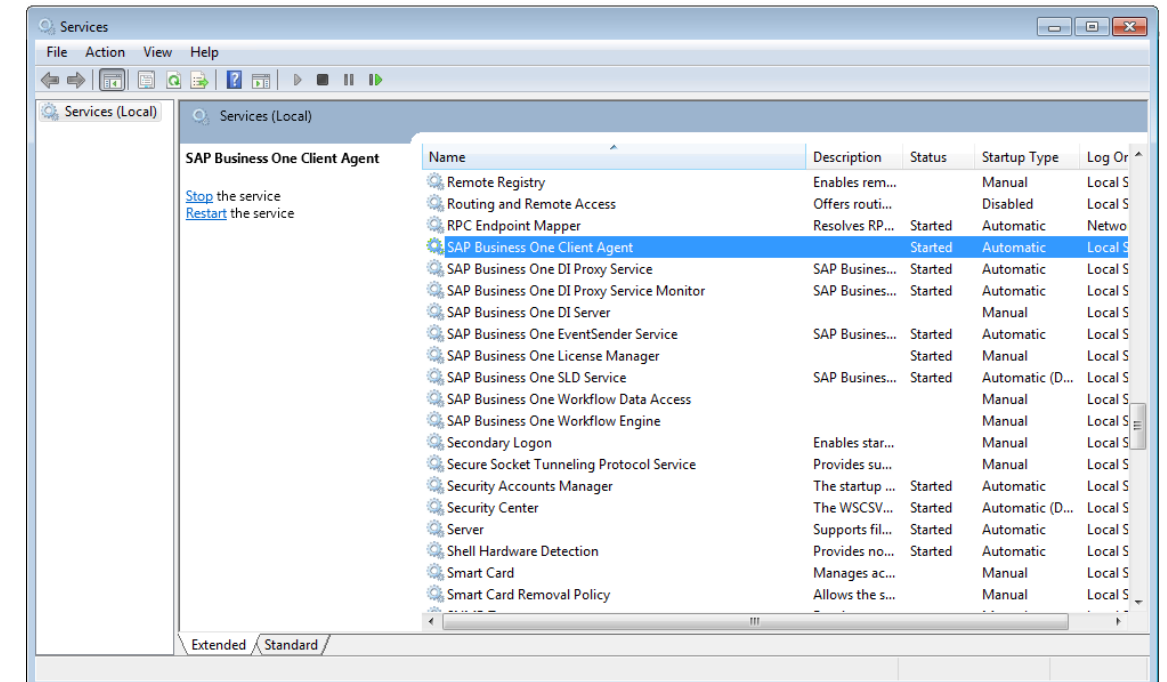

Particularities (Server 2)

Server 2: EMEA + APJ

- Start -> All Programs -> Integration Solution for B1 -> SAP Business One EventSender -> Setup
- Select correct DB Type (SQL or HANA)
- Include local server name (from **Server2**)
- SQL password for sa user

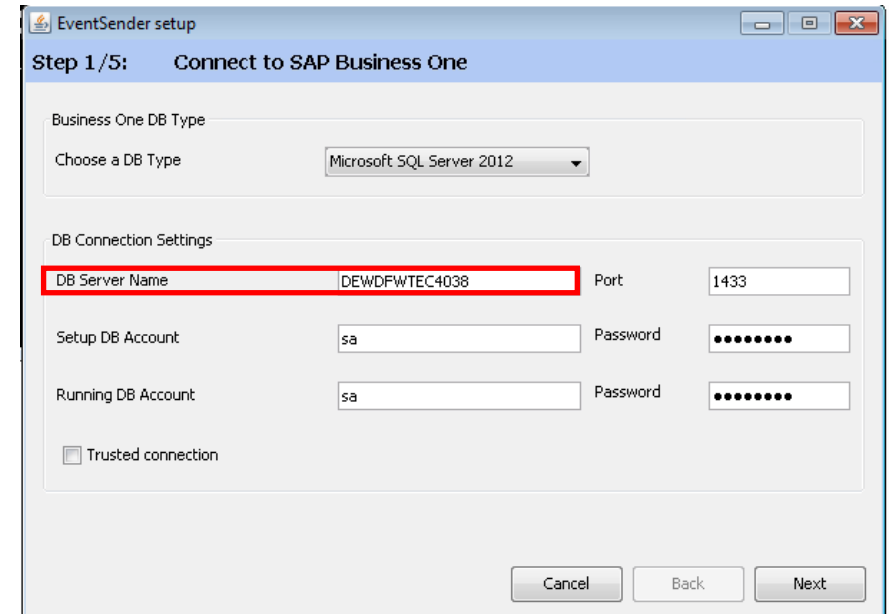
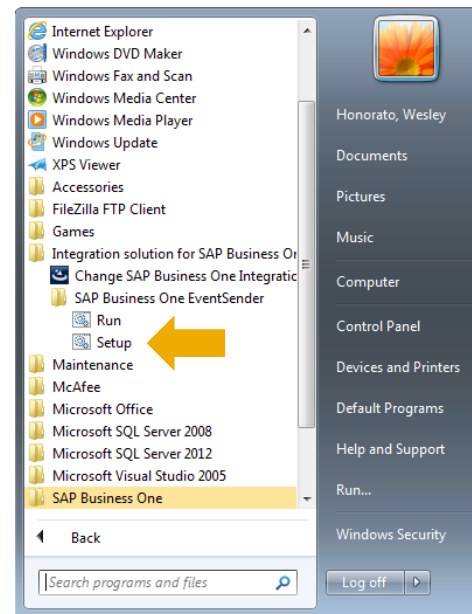

Particularities (Server 2)

Server 2: EMEA + APJ

- Step 3/5 requires the B1i Server Host and the B1iadmin password
- The information should be retrieved from **server1 (Americas)**
- Next slides shows how to find the information

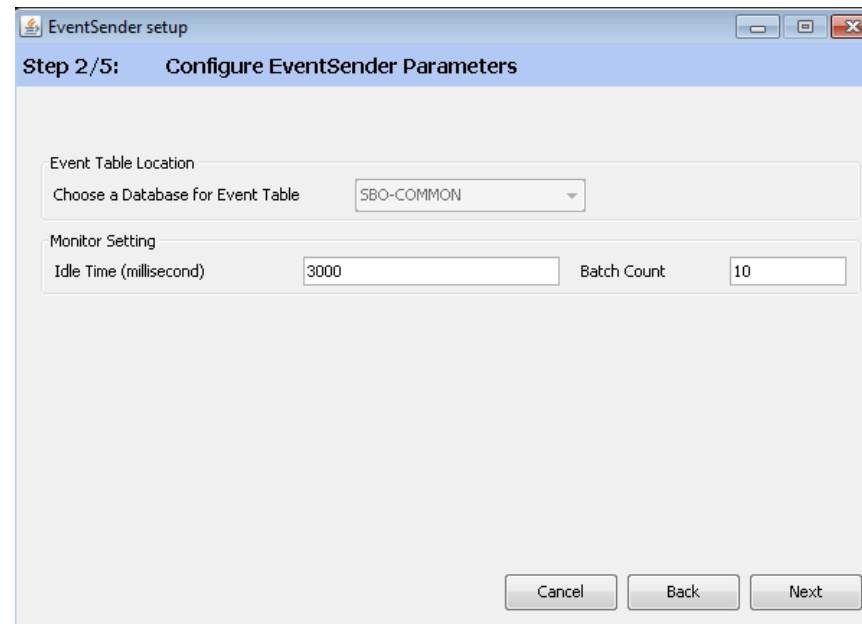

EventSender setup

Step 2/5: Configure EventSender Parameters

Event Table Location

Choose a Database for Event Table: SBO-COMMON

Monitor Setting

Idle Time (millisecond): 3000

Batch Count: 10

Cancel Back Next

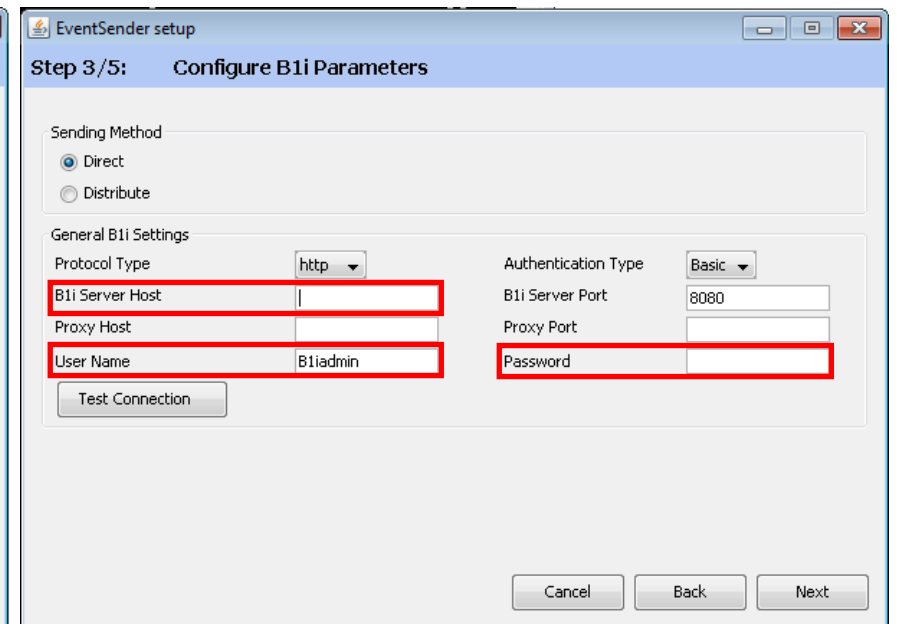

EventSender setup

Step 3/5: Configure B1i Parameters

Sending Method

☒ Direct

☐ Distribute

General B1i Settings

Protocol Type: http

B1i Server Host:

Proxy Host:

User Name: B1iadmin

Authentication Type: Basic

B1i Server Port: 8080

Proxy Port:

Password:

Test Connection

Cancel Back Next

Particularities (Server 1)

Server 1: Americas

- Retrieving the B1i Server Host to be used in the **server 2** EventSender
- Start -> All Programs -> Integration Solution for B1 -> Integration Framework
- Include the B1i User (B1iadmin) and password of the **server 1**

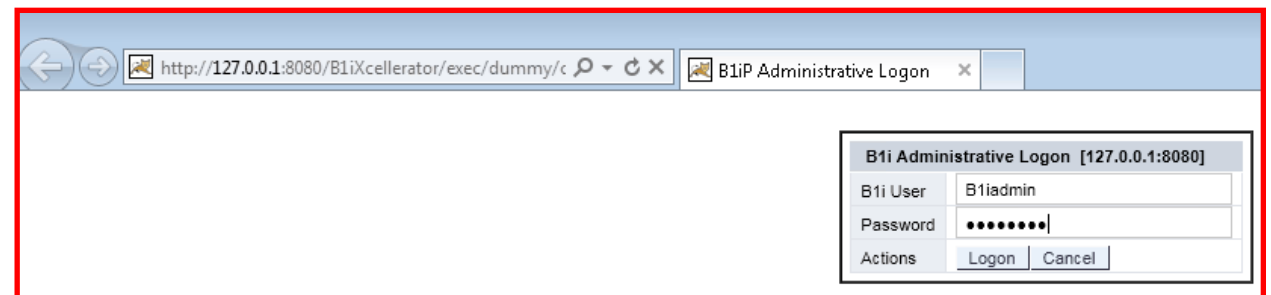
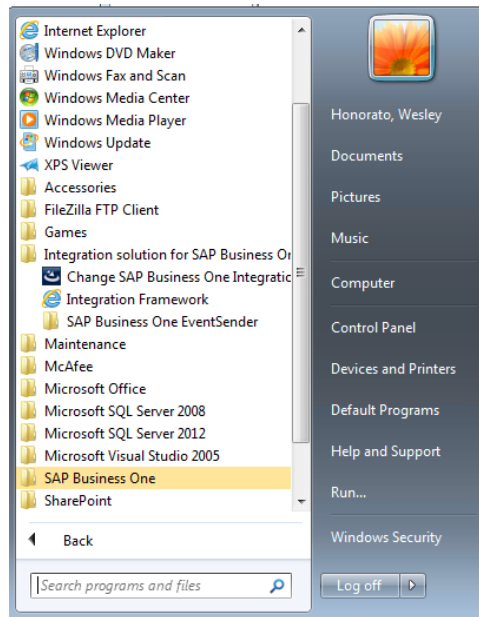

Particularities (Server 1)

Server 1: Americas

- Maintenance -> Cfg Runtime
- Look for Integration Framework Server
- Copy the entire path (i.e.: DEWDFWTEC4003.dhcp.wdf.sap.corp)

Configuration Runtime	
Selection Criteria [127.0.0.1:8080]	
Integration Framework HTTP Port	8080
Integration Framework HTTPS Port	8443
Integration Framework Server	DEWDFWTEC4003.dhcp.wdf.sap.corp
Temporary Path	C:\Program Files (x86)\SAP\SAP Business One Integra
Synchronization Mode	No Regulation
Actions	[Icons]

Particularities (Server 2)

Server 2: EMEA + APJ

- Copy the “Integration Framework Server” extracted from **server 1** in the “B1i Server Host” field in **server 2**
- Include the B1iadmin password from **server 1 (Americas)**
- Press “Test Connection” to ensure successful message appears

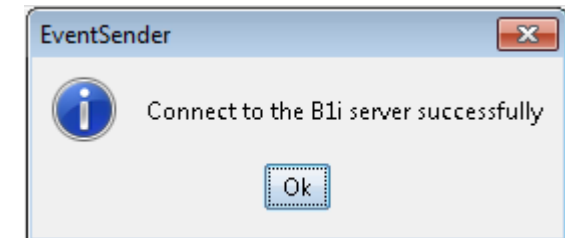
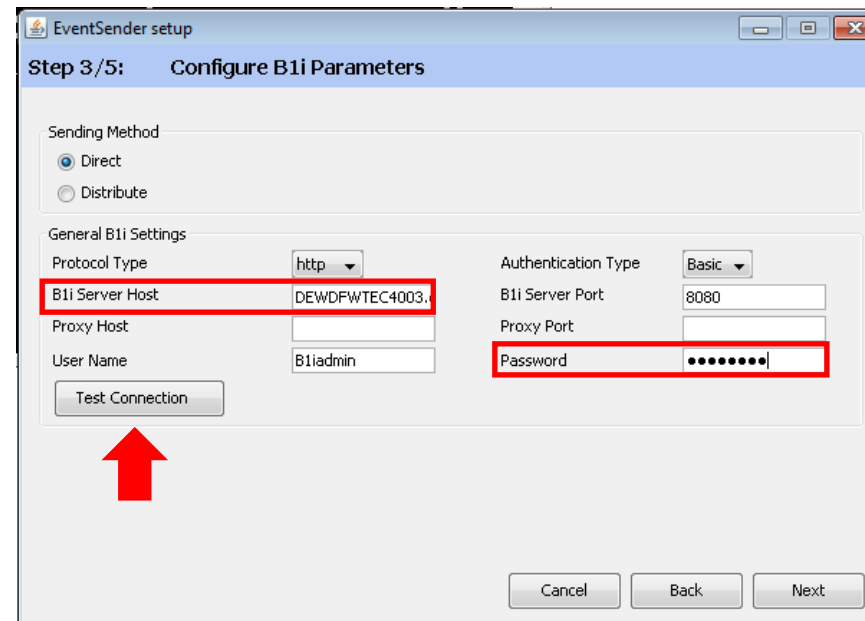

Particularities (Server 2)

Server 2: EMEA + APJ

- Select the required databases necessary for the environment
- The databases selected will send event (transactions) to the Integration located in **server 1 (Americas)**
- Step 5/5 shows **B1 Server** from **server 2 (EMEA + APJ)** and **B1i server** from **server 1 (Americas)**
- Process returns a “Setup Successfully” message

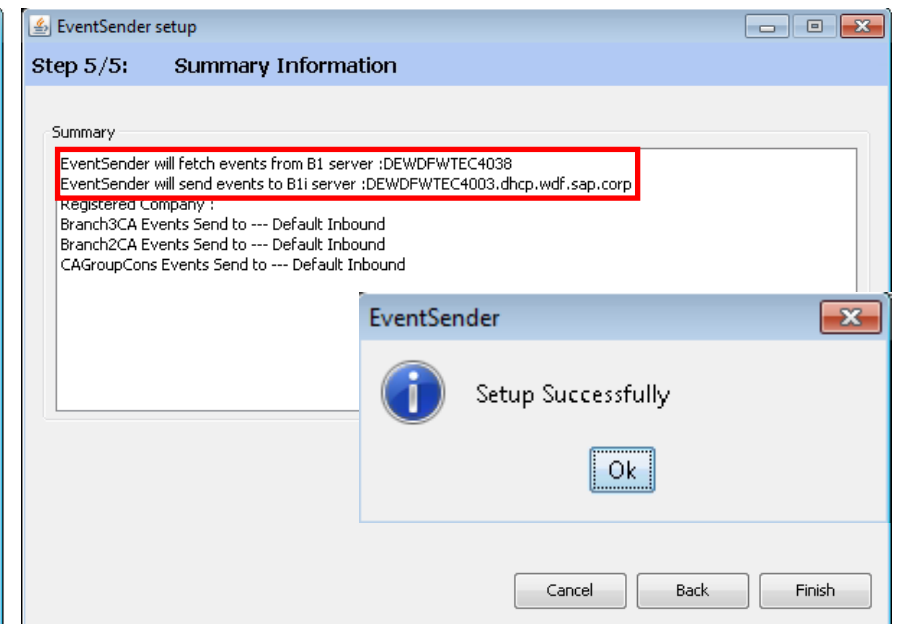
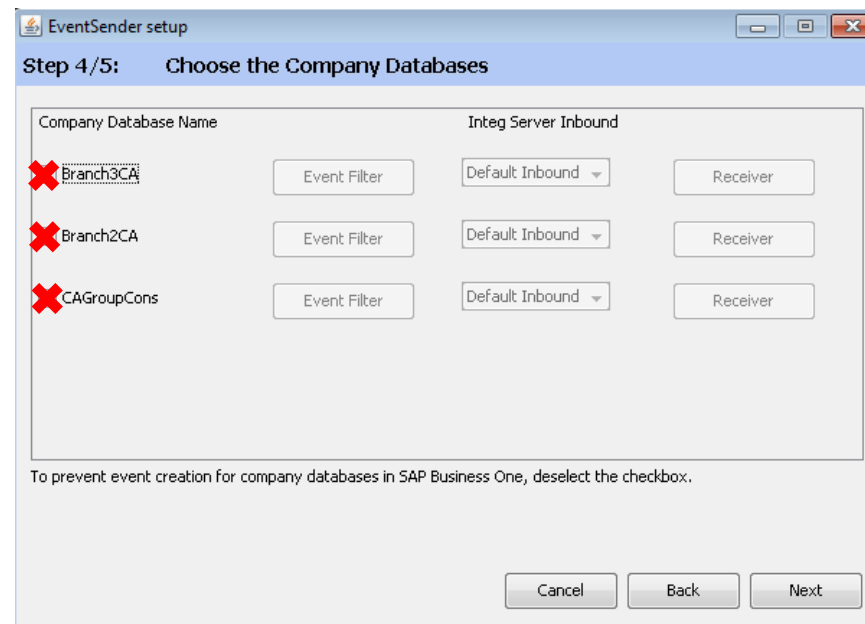

Particularities (Server 1)

Server 1: Americas

- The database entries in SLD will NOT be created automatically
- User needs to manually create the SLD entries to successfully connect the databases to the Integration server
- 3 DBs will be created (CAGroupCons, Branch2CA and Branch3CA)

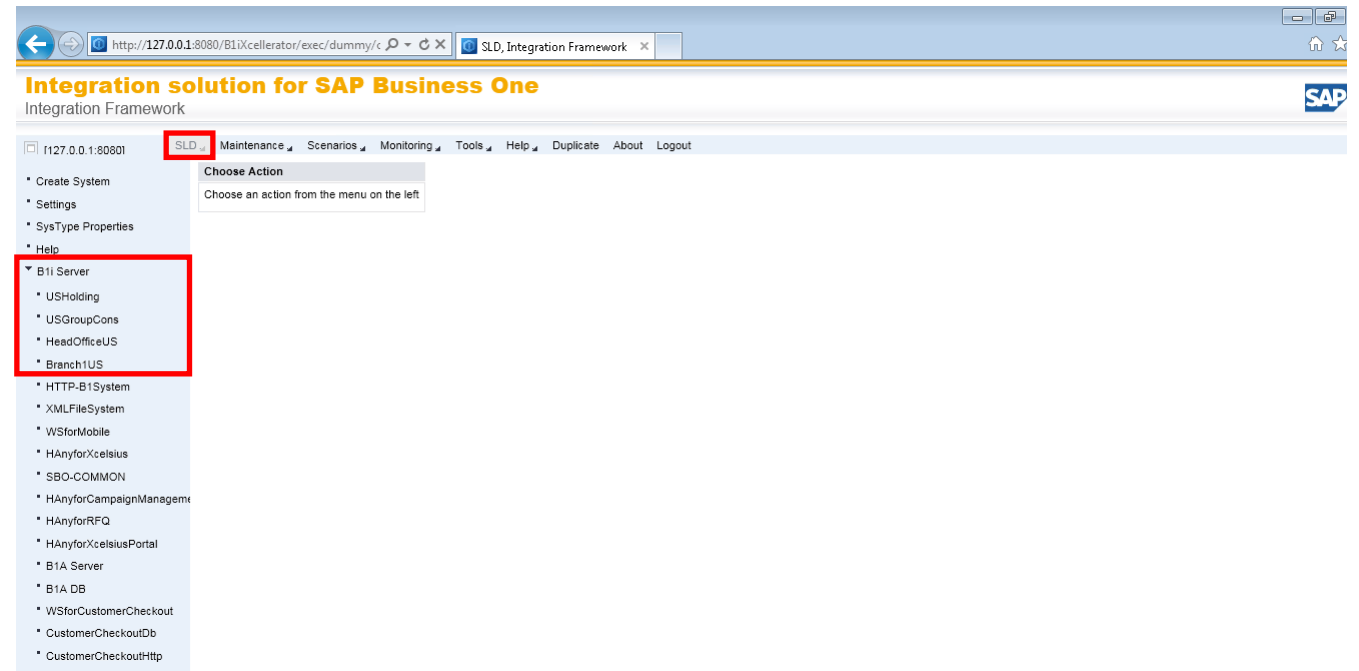

Particularities (Server 1)

Server 1: Americas

- Select one of the existing companies available in the Integration server
- Press “Copy”
- System returns a message to be confirmed by the user

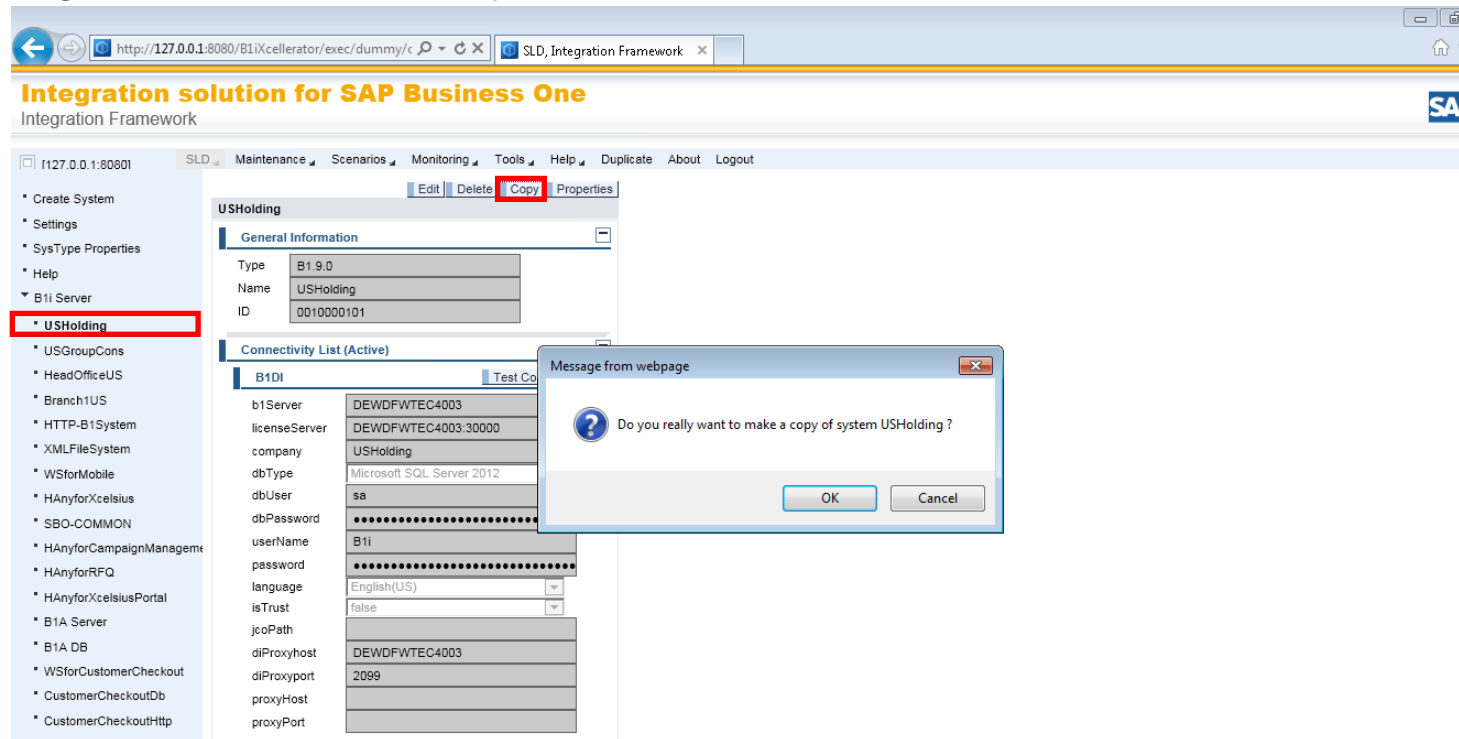

Particularities (Server 1)

Server 1: Americas

- Relevant information in this step:

- 1) Name;
- 2) B1Server;
- 3) licenseServer
- 4) Company
- 5) SQL password
- 6) B1i password
- 7) diProxyHost
- 8) url from JDBC

- Type: B1.9.0
- Name: Branch2CA (highlighted with a red box)
- ID: 0010000105

Below the general information is the 'Connectivity List (Active)' tab, which contains the following fields:

- B1Server: DEWDFWTEC4038 (highlighted with a red box)
- licenseServer: DEWDFWTEC4038:30000 (highlighted with a red box)
- company: (highlighted with a red box)
- dbType: Microsoft SQL Server 2012
- dbUser: sa
- dbPassword: (highlighted with a red box)
- userName: B1i
- password: (highlighted with a red box)
- language: English(US)
- isTrust: false
- jcoPath: (highlighted with a red box)
- diProxyhost: DEWDFWTEC4038 (highlighted with a red box)
- diProxyport: 2099
- proxyHost: (highlighted with a red box)
- proxyPort: (highlighted with a red box)

At the bottom is the 'JDBC' tab, which contains the following fields:

- driver: com.microsoft.sqlserver.jdbc.SQLServerDriver
- url: jdbc:sqlserver://DEWDFWTEC4038:1433 (highlighted with a red box)
- username: sa

Particularities (Server 1)

Server 1: Americas

- Relevant information in this step:

- 1) Name: Branch2CA - *created manually* (normally the DB name available in **server 2**)
- 2) B1Server: DEWDFWTEC4038:30000 (from **Server 2**)
- 3) licenseServer: DEWDFWTEC4038:30000 (from **Server 2**)
- 4) Company: Branch2CA - *created manually* (normally the DB name available in **server 2**)
- 5) SQL password: password from SQL available in **server 2**
- 6) B1i password: password from B1i user in SAP Business One (**server 2**)
- 7) diProxyHost: DEWDFWTEC4038 (either from **server 1** or **server 2**)
- 8) url from JDBC: jdbc:sqlserver://**DEWDFWTEC4038**:1433;integratedSecurity=false;databaseName=**Branch2CA**;selectMethod=cursor

- **Apply the same process for ALL databases necessary in the Integration server**

Particularities (Server 1)

Server 1: Americas

- Make sure the connections works for ALL databases (especially the DBs located in **server 2**)
- For troubleshooting refer to note [1619422](#)

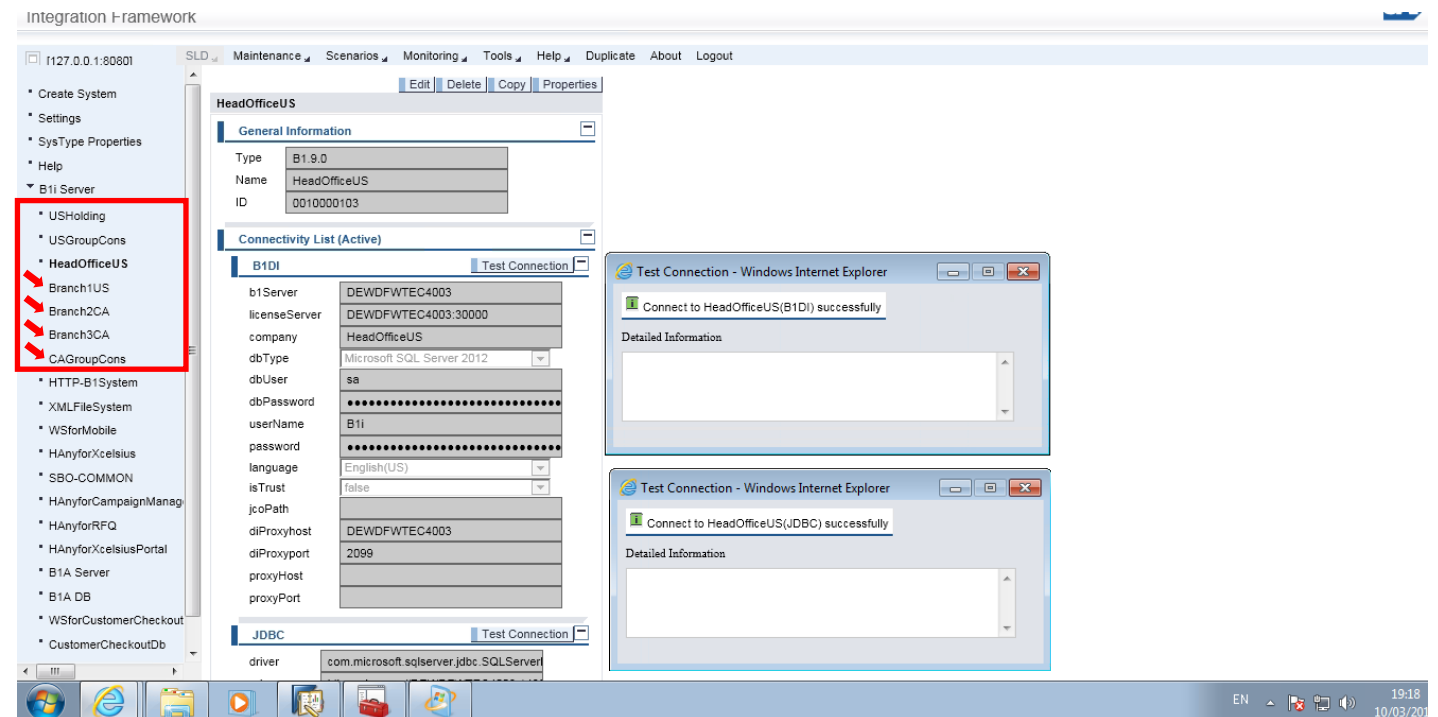

Particularities

Server 1 and Server 2

- Follow the normal Intercompany Integration Solution Installation
- Scenario is ONLY installed in **Server 1 (Americas)**
- Initialization Wizard (**step 7**) requires details from B1i server

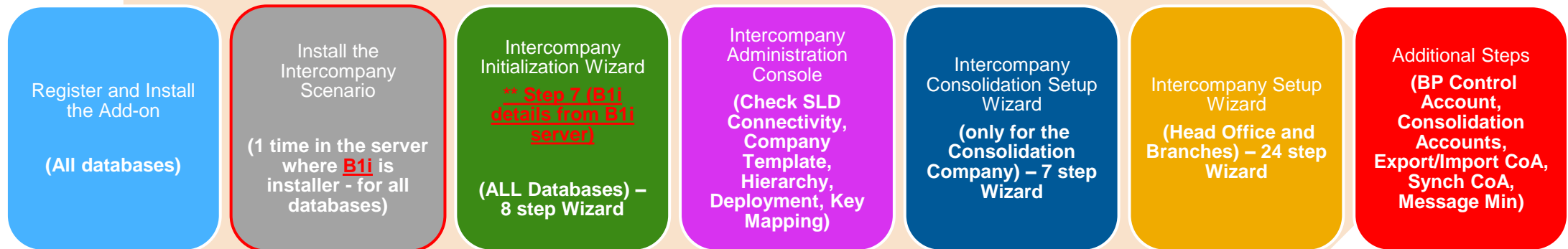

Particularities (Upgrade)

Server 2: EMEA + APJ

- When upgrading the databases in **Server 2** user get the error message:
"Microsoft SQL Server JDBC Driver "
- Make sure the Integration components of **Server 1** were stopped
- Refer to note [1605253](#)

Questions

Thank you

Wesley Honorato

w.honorato@sap.com

Twitter: @wesleyrhonorato

Business One North America

SME Ecosystems and Channels Readiness